ZGRADA B | STAN B3

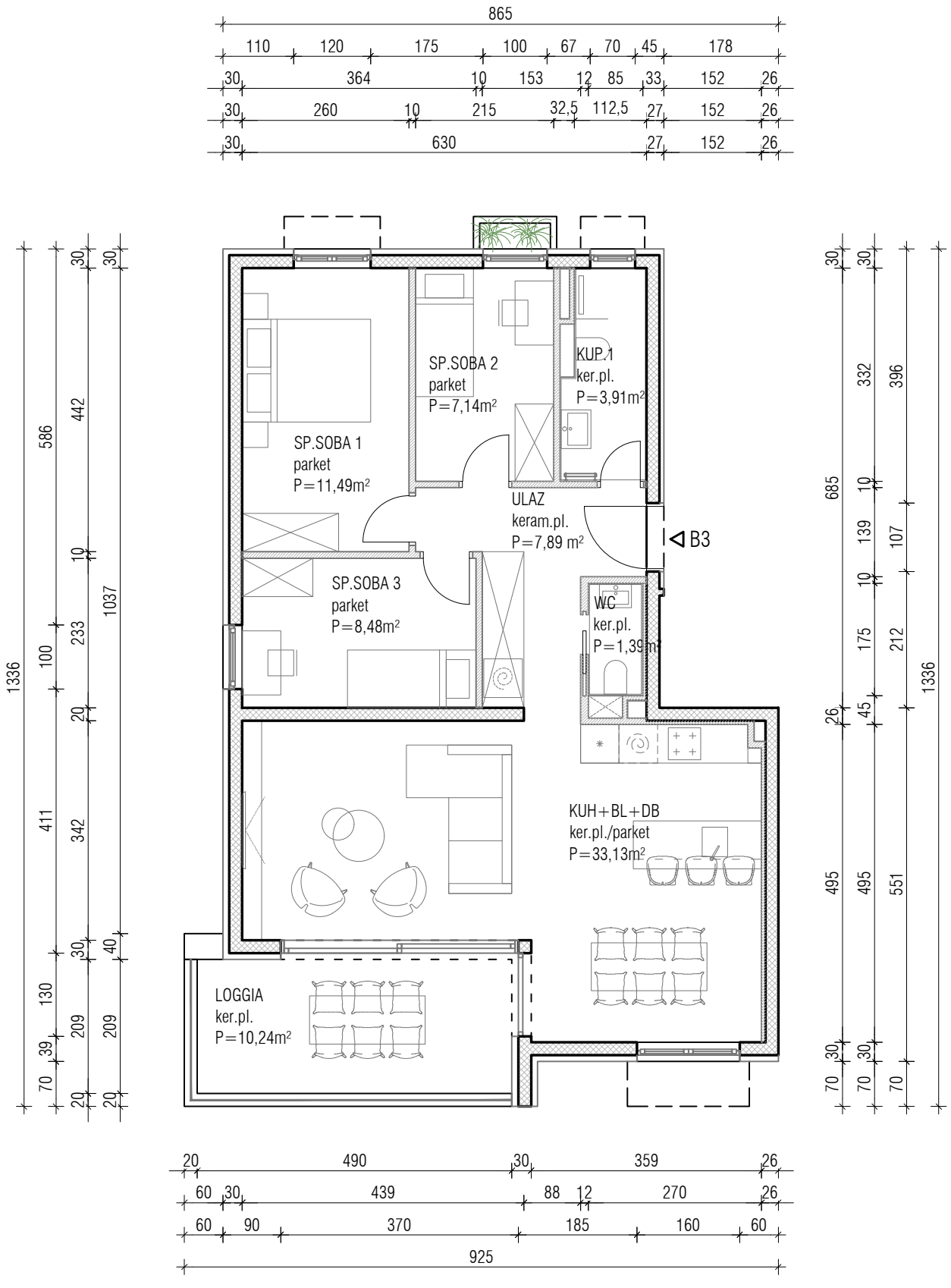

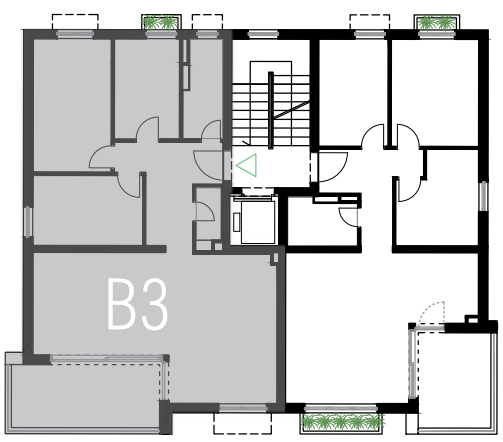

TLOCRT 1.KATA

STAN B3 (3S)

Prostorija	Bruto	Koef..	Neto
ULAZNI PROSTOR	7,89 m²	1	7,89 m²
KUHINJA + BLAG. + DNEVNI B.	33,13 m²	1	33,13 m²
SPAVAĆA SOBA 1	11,49 m²	1	11,49 m²
SPAVAĆA SOBA 2	7,14 m²	1	7,14 m²
SPAVAĆA SOBA 3	8,48 m²	1	8,48 m²
KUPAONICA	3,91 m²	1	3,91 m²
WC	1,39 m²	1	1,39 m²
Ukupna zatvorena površina	73,43 m²		73,43 m²
LOGGIA	10,24 m²	0,75	7,68 m²
Sveukupna površina	83,67 m²		81,11 m²