ZGRADA B | STAN B6

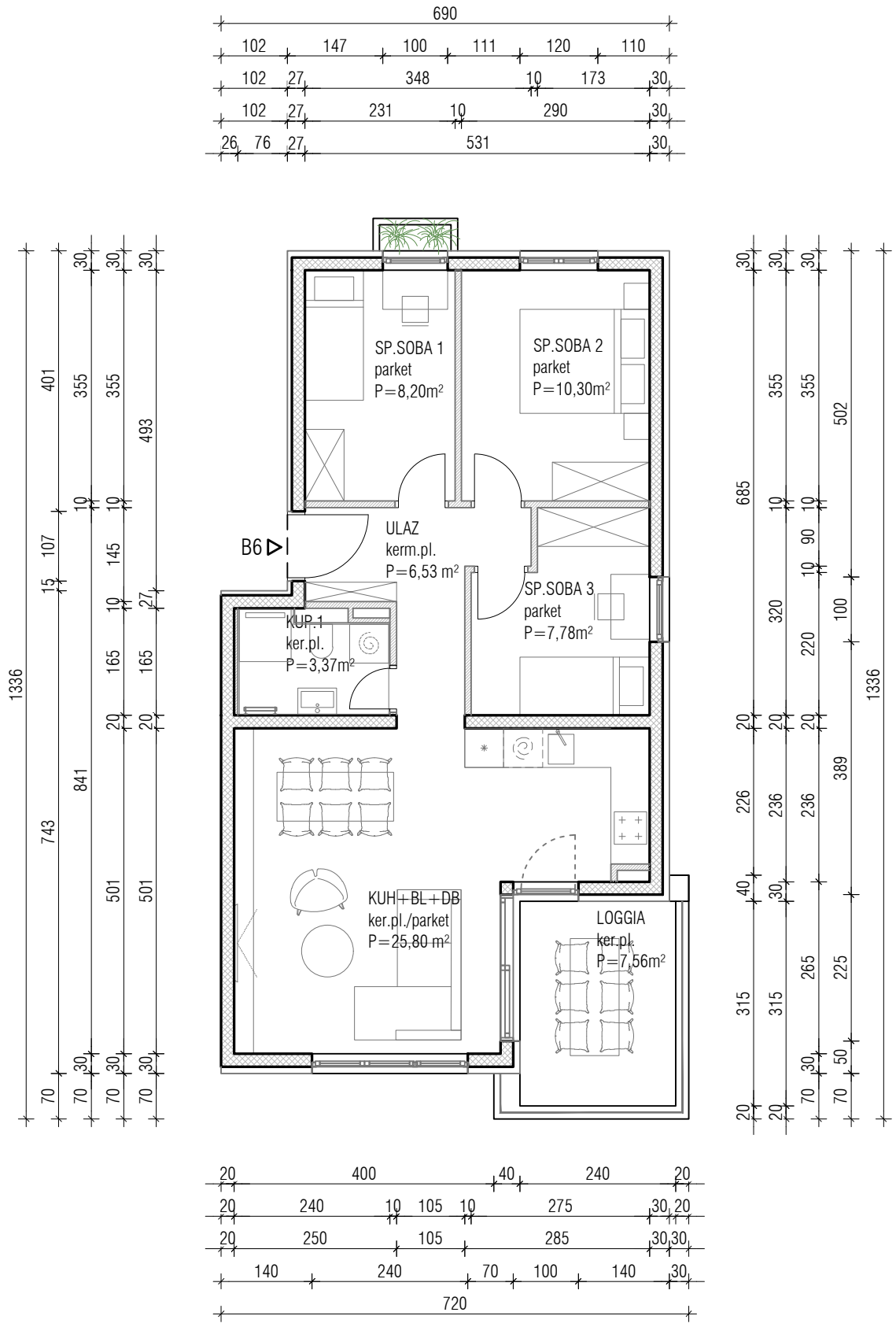

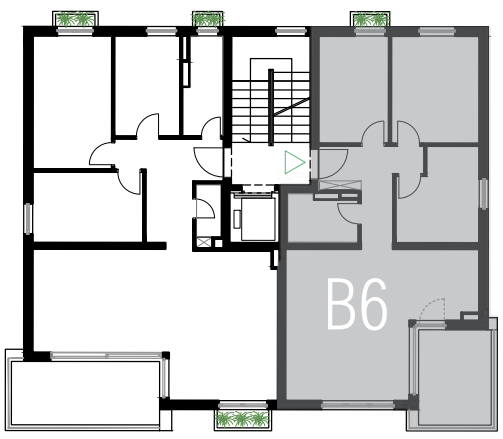

TLOCRT 1.KATA

STAN B6 (3S)

Prostorija	Bruto	Koef..	Neto
ULAZNI PROSTOR	6,53 m²	1	6,53 m²
KUHINJA + BLAG. + DNEVNI B.	25,80 m²	1	25,80 m²
SPAVAĆA SOBA 1	8,20 m²	1	8,20 m²
SPAVAĆA SOBA 2	10,30 m²	1	10,30 m²
SPAVAĆA SOBA 3	7,78 m²	1	7,78 m²
KUPAONICA	3,37 m²	1	3,37 m²
Ukupna zatvorena površina	61,98 m²		61,98 m²
LOGGIA	7,56 m²	0,75	5,67 m²
Sveukupna površina	69,54 m²		67,65 m²